

I BELIEVE IN YOU

Alto 1

I BELIEVE IN YOU

ALTO 2

A

B

C

I BELIEVE IN YOU

TENOR 1

I BELIEVE IN YOU

TENOR 2.

10

I BELIEVE IN YOU

BARITONE

I BELIEVE IN YOU

TPT 1

8VA

Loco

CUP MUTE

mf

f

mf

f

mf

f

mf

OPEN

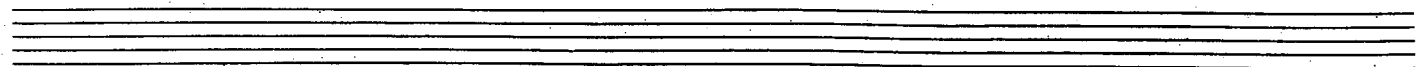
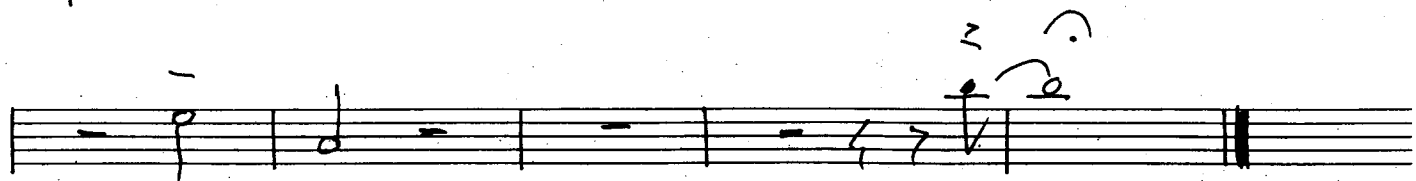
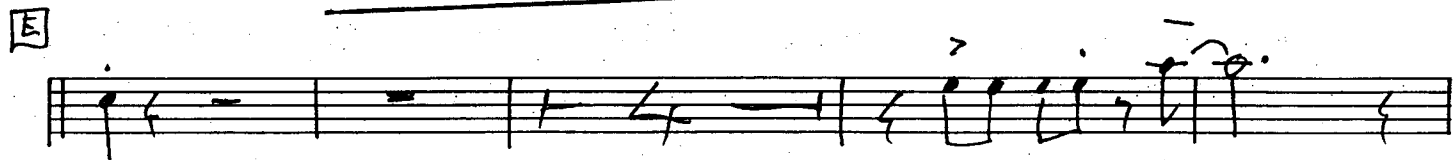
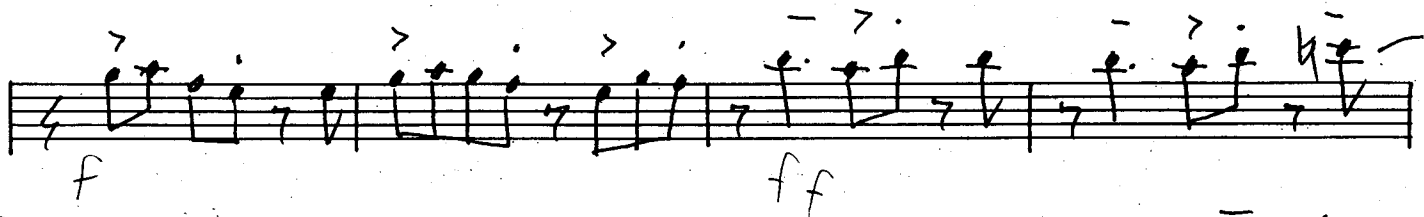
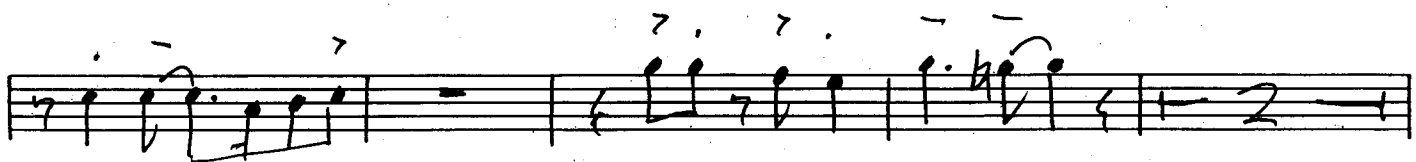
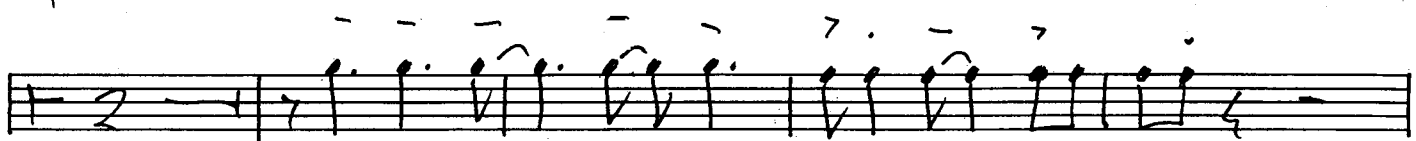
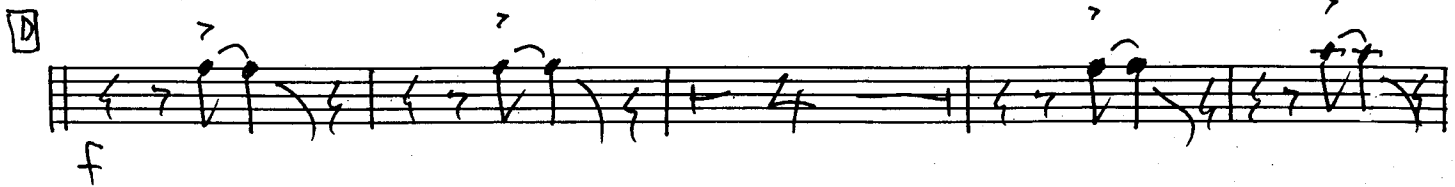

I BELIEVE IN YOU

TPT 2

Two empty musical staves at the bottom of the page.

I BELIEVE IN YOU

TPT 3.

Three empty musical staves at the bottom of the page.

I BELIEVE IN YOU

TPT. 4

D-7 sus4 Db7b5 C0 A-7 D-7 G7

E-7 A-9 A-7 OPEN

B-9 HARMON E7 E6 C#-7 F#7 B-9 E9

I BELIEVE IN YOU

TMB. 1

Additional markings include "CUP MUTE" above the third staff, and various dynamic markings such as "mf" and "f". The score includes slurs, accents, and breath marks throughout.

④

ff

DEC

Two empty musical staves at the bottom of the page.

I BELIEVE IN YOU

TMB3.

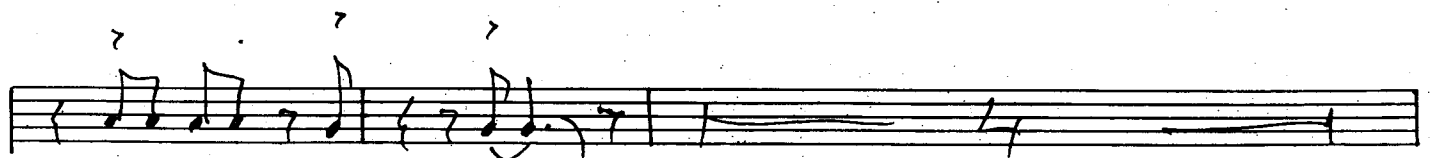
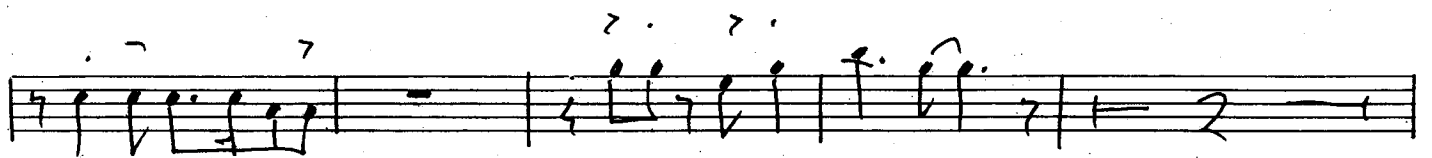
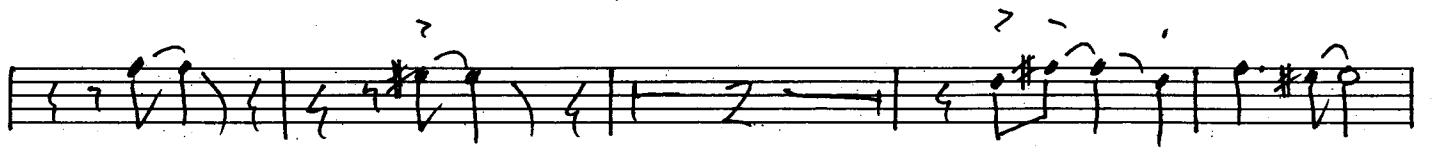
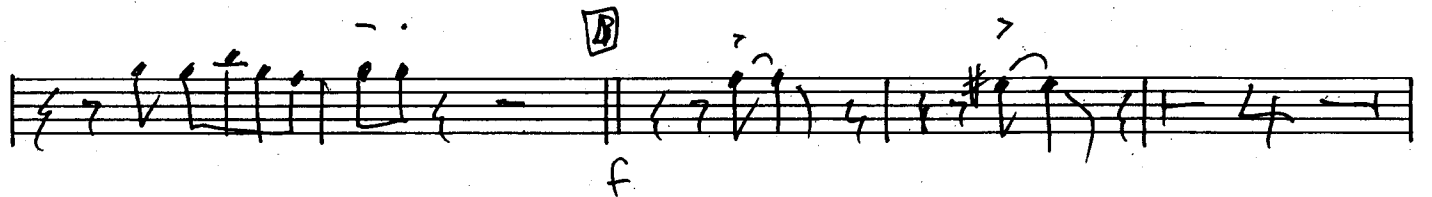
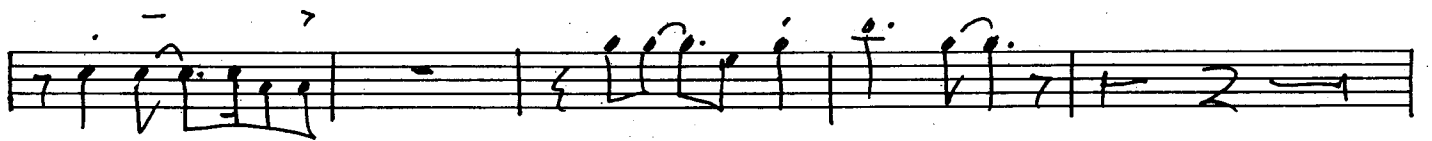
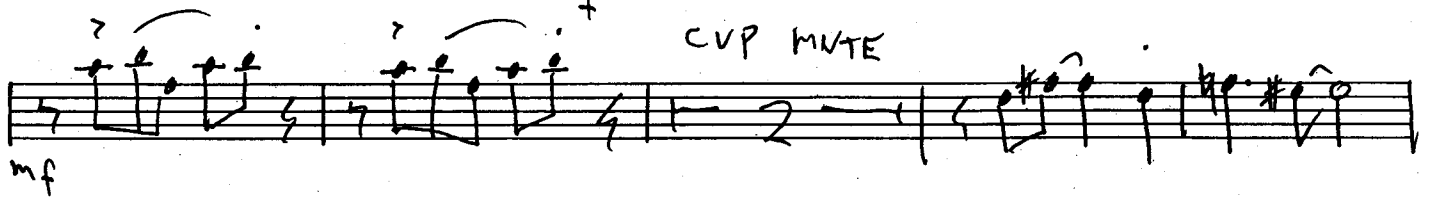
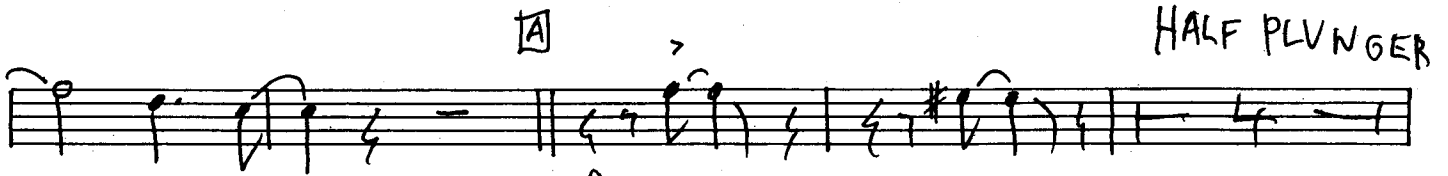
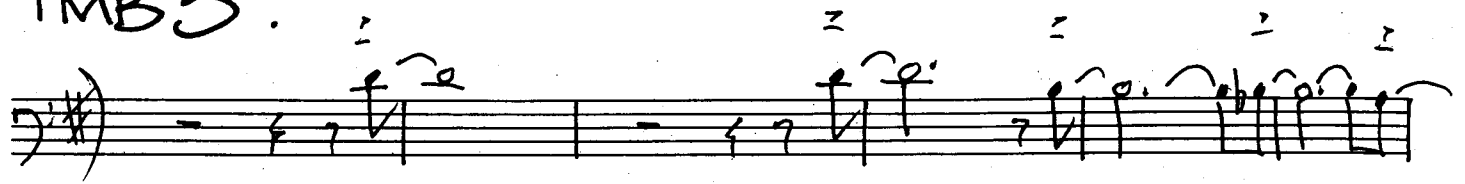

I BELIEVE IN YOU

TMB.4

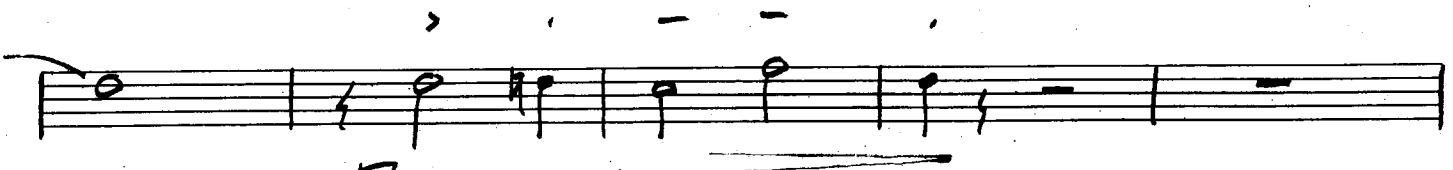
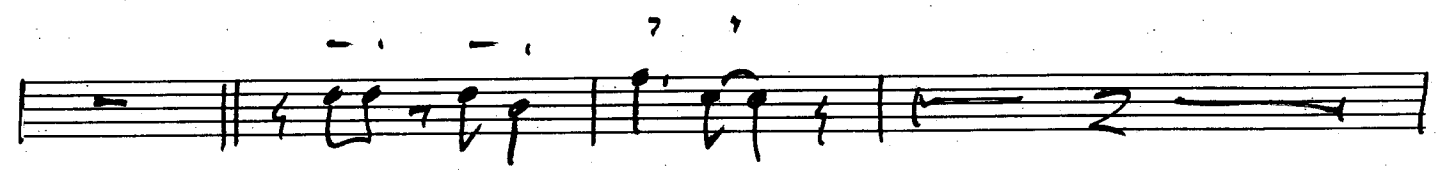
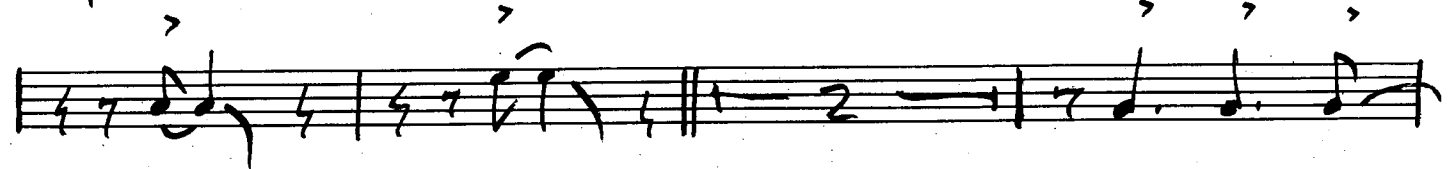
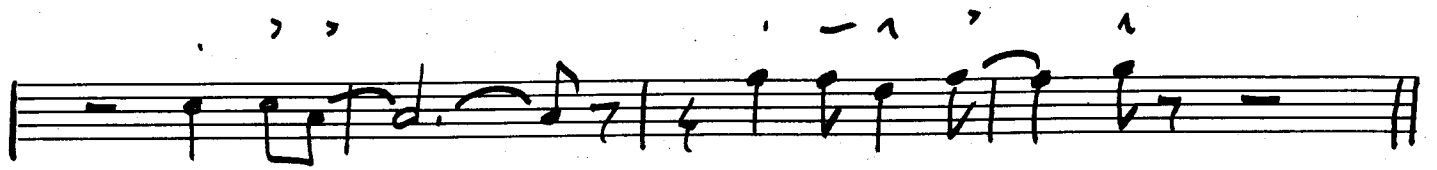

E

I BELIEVE IN YOU

PIANO GUITAR .

Four empty musical staves.

I BELIEVE IN YOU

BASS

G^b B^b° A-7 D13 B-7 B^b° A-^b

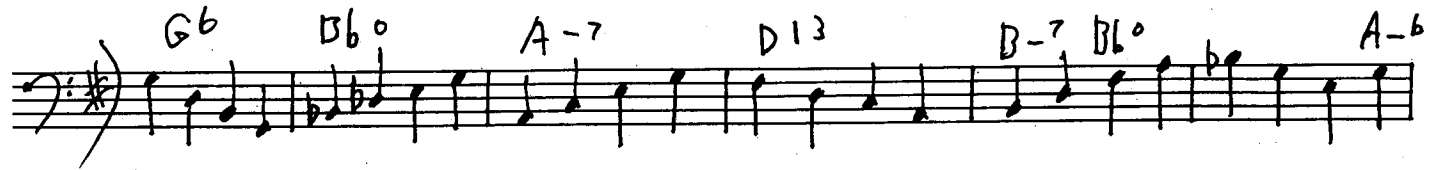

^{sus4} B^b E7⁺ A-7 A-° A-7 C#-7^b5 F#7^b9

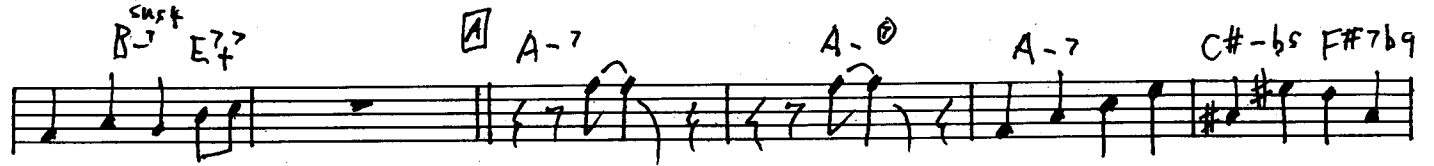

B-7 B-9 E7⁺ E7 A-7 A-° C#-7^b5 F#7^b9

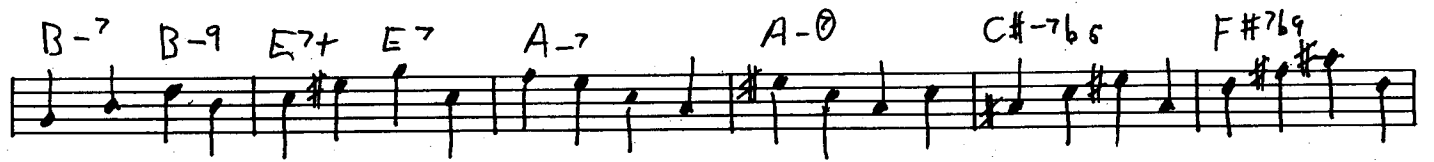

B° B-7 E7 A-9 D9 G° 6 B-7 E7

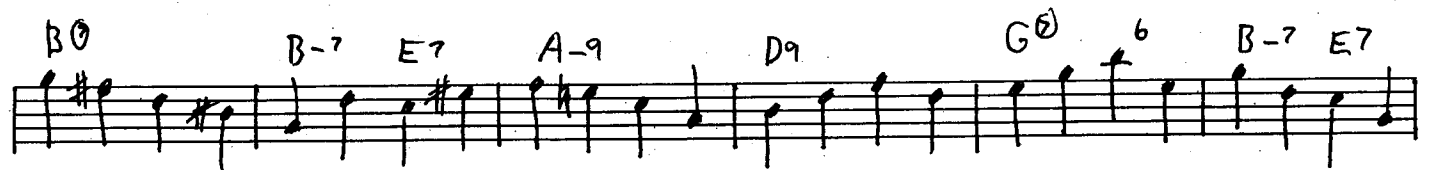

A-9 D13 D9 G^b B-7 E7 A-7 A-°

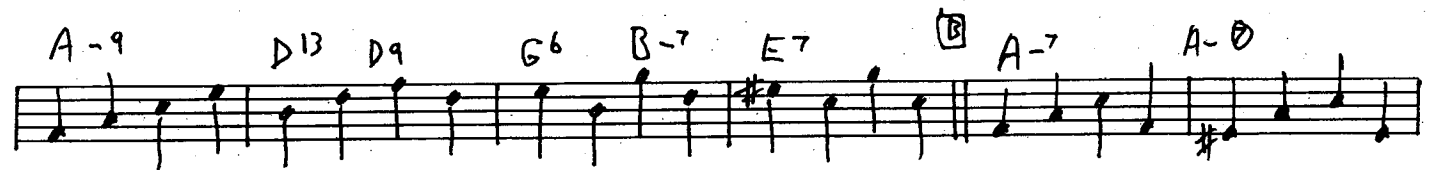

A-7 C#-7^b5 F#7^b9 B-7 B-9 E7⁺ E7 A-7 A-°

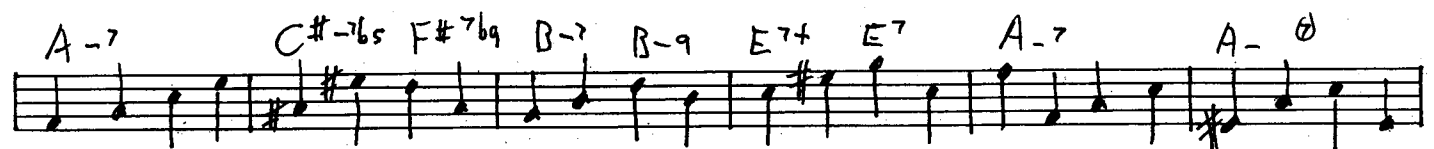

C#-7^b5 F#7⁺9 B° B-7 E7 A-9 D9

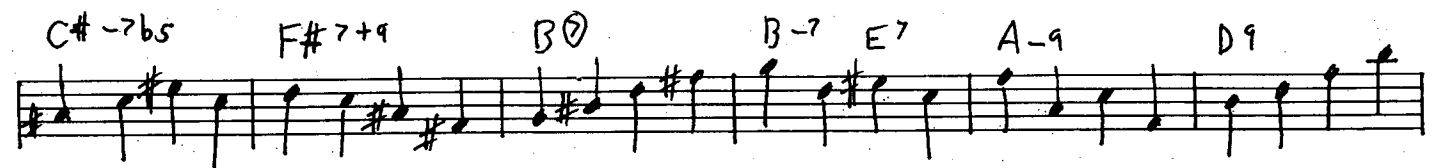

G° 6 B-7 E7 A-9 D13 D9 G^b E^b7 B^b-E^b7

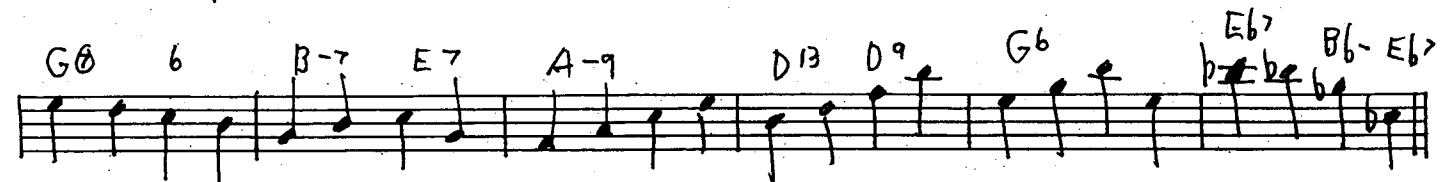

A^b° F-7 B^b-7 E^b7 C-7 C-7^b5 F7 B^b-7 ^{sus4} A7 A7^b5

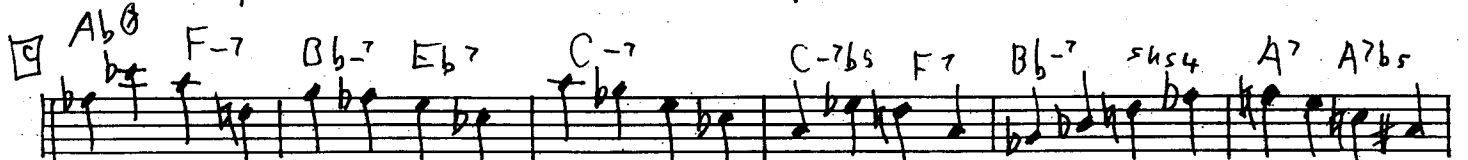

C-7sus4 B7b5 Bb[⊙] G-7 C-7 F7 D-7 G-9 G-7

C13 G-9 C13 B-7 E7 D A-7 A-[⊙]

A-7 C#-7b5 F#7b9 B-7 B-9 E7+ E7 A-7

C#-7b5 F#7+9 B[⊙] % B-7sus4 E7

A-9 D7 G[⊙] 6 B-7 E7b9 A-9 D13 D9

G6 ^{G6}/_D Db[⊙] B[⊙] B-9 Bb-9

A-9 D9 B-9 Bb-9 A-9 D9 G6 E7 E A-9 D7

G6 B-7 E7 A-9 D9 B-7 E7+9

B-7 A-7 7 7

I BELIEVE IN YOU

DRUMS - MOSTLY CROSS RIM 2+4

Key features of the notation include:

- Section A:** A boxed section starting with a double bar line, featuring a "solid 4!" pattern and "CROSS RIM" markings.
- Section B:** A boxed section with "PLAY 6" and "PLAY SOLID 7" markings.
- Section C:** A boxed section with "PLAY 4" and "PLAY SOLID 4" markings.
- Section D:** A boxed section with "PLAY 4" and "PLAY SOLID 4" markings.

The notation uses various rhythmic symbols such as eighth notes, quarter notes, and rests, along with dynamic markings like accents (>) and slurs. The drum set is indicated by a treble clef and a key signature of one sharp.

Four empty musical staves, each consisting of five horizontal lines, arranged vertically at the bottom of the page.

I BELIEVE IN YOU

PIANO GUITAR .

A-9 D13 D9 G6 Eb7 Bb-7 Eb7

A60 F-7 Bb-7 Eb7 C-7 C-7b5 F7

Bb-7 Bb-7sus4 A7 A7b5 C-7sus4 B7b5

Bb9 G-7 C-7 F7 D-7 G-9 G-7

C13 G-9 C13 B-7 E7

A-7 A-0 A-7 C#-7b5 F#b9 B-7 B-9 E7+ E7

A-7 A-7 C#-7b5 F#7+9

B9 ./. B-7sus4 E7

A-9 D7 G0 G6 B-7 E7b9

A-9 D13 D9 G6

Four empty musical staves, each consisting of five horizontal lines.

I Believe In You

Written by: Frank Loesser

With Count Basie and his Orchestra

Arranged By: Quincy Jones

From the Album: It Might As Well Be Swing

From the Show: How To Succeed In Business Without Really Trying (1961)

Label: Reprise Records

Recorded: June 9, 1964

You have the cool clear eyes of a seeker of wisdom and truth,
Yet there's that upturned chin and the grin of impetuous youth,
I believe in you, I believe in you.

I hear the sound of good solid judgment whenever you talk,
Yet there's that bold, brave, spring of the tiger that quickens your walk,
I believe in you, I believe in you.

And when my faith in my fellow man all but falls apart,
I've but to feel your hand grasping mine, and I take heart,
I take heart to see the cool clear eyes of a seeker of wisdom and truth,
Yet there's that slam, bang, tang, reminiscent of gin and Vermouth,
Now I believe in you, I believe in you.

(musical interlude)

I believe in you, I believe in you, I believe, I believe in you.